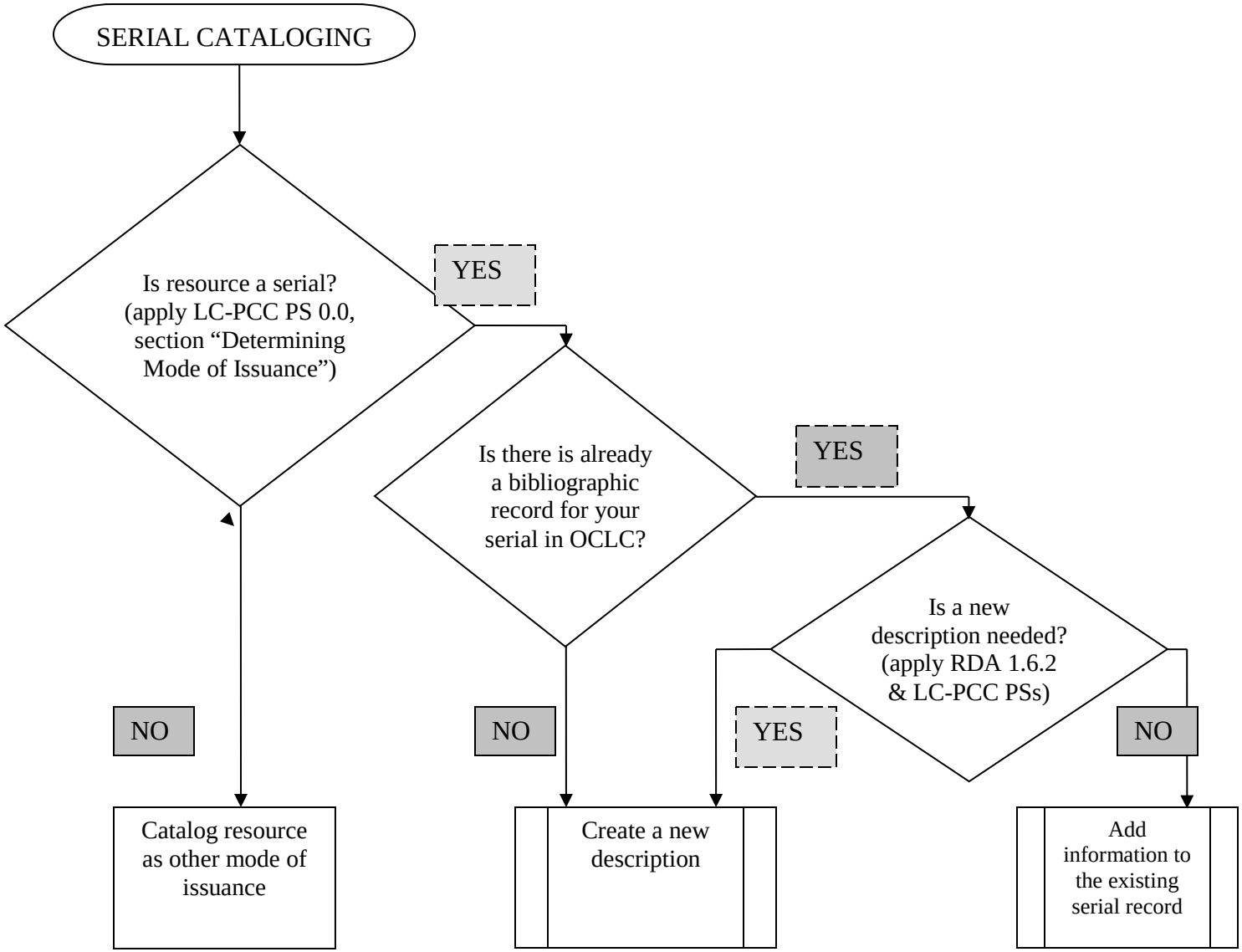

Adapted from *CONSER RDA Cataloging Checklist* (working draft July 25, 2012)
UC Berkeley RDA training

Decision process for selecting the issue for basis of identification and selecting preferred source of title:

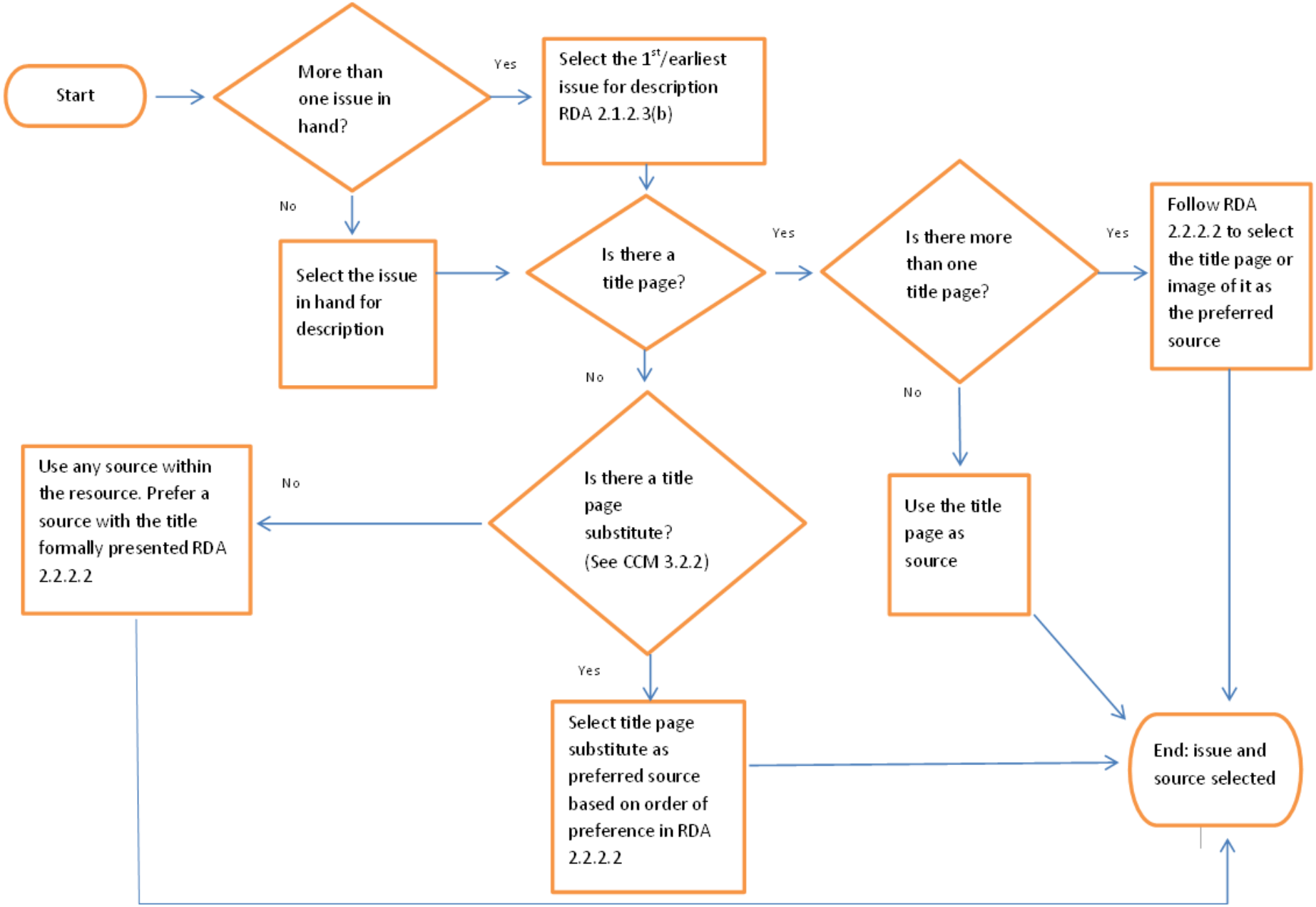

Source: *CONSER Cataloging Manual*, Module 3.1. Deciding which issue to use – Update February 2014
UC Berkeley RDA training